

SPRING

from 'The Four Seasons'

A. Vivaldi

2

21

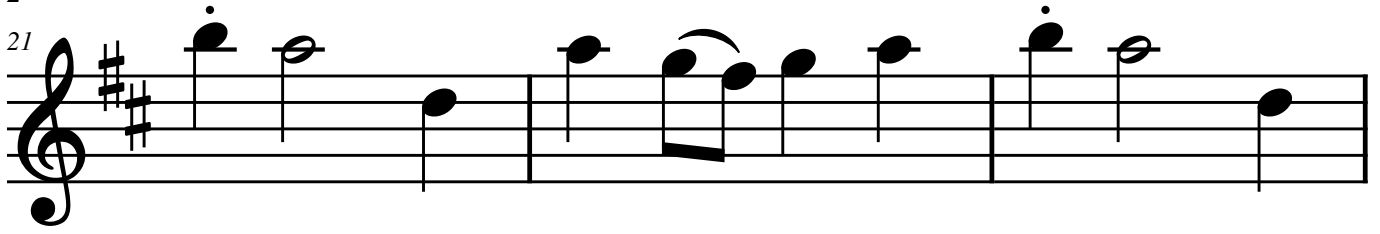

24

