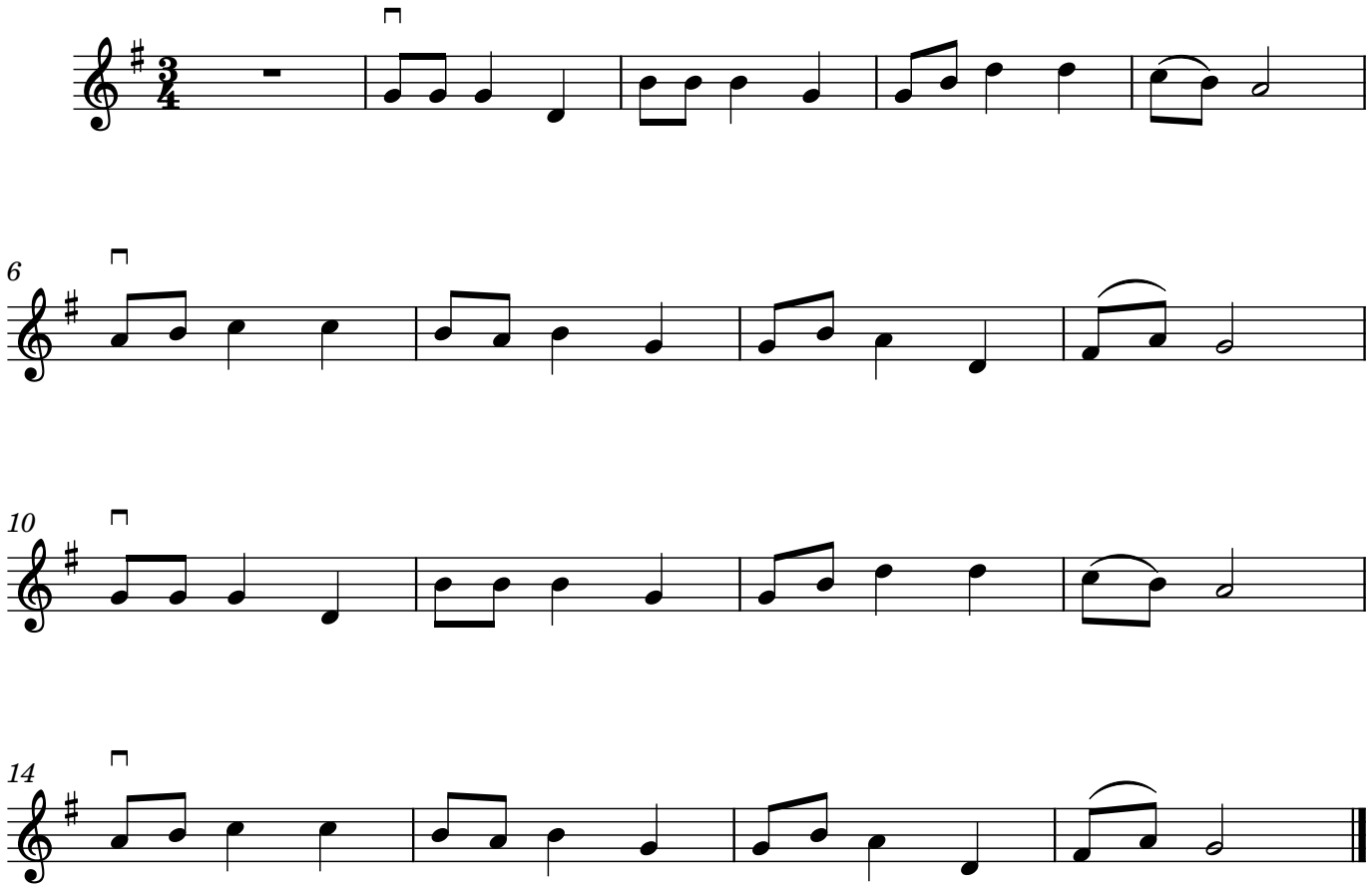新年好